

1st Saxophone  
Eb Alto

Recorded by NELSON RIDDLE for the Capitol Album "Sing A Song with Riddle"

# YOU MAKE ME FEEL SO YOUNG

From the 20th Century-Fox Technicolor Musical "Three Little Girls In Blue"

Arranged by NELSON RIDDLE  
Edited by JOHNNY WARRINGTON

Lyric by MACK GORDON  
Music by JOSEF MYROW

Moderato  
Solo

5

Instr.

Vocal

13

Soli

21

29

1st Saxophone Eb Alto

Soli

37

TAKE BOTTOM LINE

45

TRILL

DRUM

53

Soli

OUT FOR SURE

61

S

2nd Saxophone  
Bb Tenor

Recorded by NELSON RIDDLE for the Capitol Album "Sing A Song with Riddle"

# YOU MAKE ME FEEL SO YOUNG

Arranged by NELSON RIDDLE  
Edited by JOHNNY WARRINGTON

Lyric by MACK GORDON  
Music by JOSEF MYROW

Moderato

2nd Saxophone Bb Tenor

37

Soli

f

mf

45

f

53

Soli

61

3rd Saxophone  
Eb Alto

Recorded by

Capitol Album "Sing A Song with Riddle"

# YOU MAKE ME FEEL SO YOUNG

From the 20th Century-Fox Technicolor Musical "Three Little Girls In Blue"  
Arranged by NELSON RIDDLE  
Edited by JOHNNY WARRINGTON

Lyric by MACK GORDON  
Music by JOSEF MYROW

Moderato

*mf*

5

Instr.

Vocal

13

*Solo*

*f* *cresc.* *mf*

21

*Solo*

29

*cresc.*

3rd Saxophone Eb Alto

37

*Soli*

*f* *mf*

45

53

*Soli*

*oul*

61

*dim.* *dim.*

To VOCAL

*p*

4th Saxophone

Bb Tenor

Recorded by NELSON RIDDLE for the Capitol Album "Sing A Song with Riddle"

# YOU MAKE ME FEEL SO YOUNG

From the 20th Century-Fox Technicolor Musical "Three Little Girls In Blue"

Arranged by NELSON RIDDLE  
Edited by JOHNNY WARRINGTON

Lyric by MACK GORDON  
Music by JOSEF MYROW

Moderato

Instr. V

Vocal V

13 Soli

21 Soli

3

29

4th Saxophone Bb Tenor

37

Soli

f

mf

45

To Ballon

f

53

Soli

61

dim.

dim.

8

p

p

5th Eb Baritone  
Saxophone

Recorded by NELSON RIDDLE for the Capitol Album "Sing A Song with Riddle"

# YOU MAKE ME FEEL SO YOUNG

Arranged by NELSON RIDDLE  
Edited by JOHNNY WARRINGTON

From the 20th Century-Fox Technicolor Musical "Three Little Girls In Blue"

Lyric by MACK GORDON  
Music by JOSEF MYROW

Moderato

5

Instr.

Vocal

13

Soli

21

Soli

29

5th Eb Baritone Saxophone

37

45

53

61

1st Bb Trumpet

Recorded by NELSON RIDDLE for the Capitol Album "Sing A Song with Riddle"

# YOU MAKE ME FEEL SO YOUNG

From the 20th Century-Fox Technicolor Musical "Three Little Girls In Blue"

Arranged by NELSON RIDDLE  
Edited by JOHNNY WARRINGTON

Lyric by MACK GORDON  
Music by JOSEF MYROW

Moderato

CUP MUTE

5 2 open

Instr.

Vocal

Solo

29 Solo

1st Bb Trumpet

37

CUP

45

53

TO CUP MUTE

TRB.

TO CUP

61

tacet

TRB.

TO Top mf

mf

2nd Bb Trumpet

Recorded by NELSON RIDDLE for the Capitol Album "Sing A Song with Riddle"

# YOU MAKE ME FEEL SO YOUNG

From the 20th Century-Fox Technicolor Musical "Three Little Girls In Blue"

Arranged by NELSON RIDDLE  
Edited by JOHNNY WARRINGTON

Lyric by MACK GORDON  
Music by JOSEF MYROW

Moderato  
CUP MUTE

2nd Bb Trumpet

37

45 Soli

53

61

3rd Bb Trumpet

Recorded by NELSON RIDDLE for the Capitol Album "Sing A Song with Riddle"

# YOU MAKE ME FEEL SO YOUNG

From the 20th Century-Fox Technicolor Musical "Three Little Girls In Blue"

Arranged by NELSON RIDDLE  
Edited by JOHNNY WARRINGTON

Lyric by MACK GORDON  
Music by JOSEF MYROW

Moderato  
CUP MUTE

3rd Bb Trumpet

37

45

53

61

4th Bb Trumpet

Recorded by NELSON RIDDLE for the Capitol Album "Sing A Song with Riddle"

# YOU MAKE ME FEEL SO YOUNG

From the 20th Century-Fox Technicolor Musical "Three Little Girls In Blue"

Arranged by NELSON RIDDLE  
Edited by JOHNNY WARRINGTON  
Moderato  
CUP MUTE

Lyric by MACK GORDON  
Music by JOSEF MYROW

mf  
12th line bottom

5

Instr.

Vocal

13

21

OPEN

29

OPEN

4th Bb Trumpet

37

*Mute*

45 Bottom

53

To CUP MUTE

61

Back to 5 ton  
OUT

1st Trombone

Recorded by NELSON RIDDLE for the Capitol Album "Sing A Song with Riddle"

# YOU MAKE ME FEEL SO YOUNG

From the 20th Century-Fox Technicolor Musical "Three Little Girls In Blue"

Arranged by NELSON RIDDLE  
Edited by JOHNNY WARRINGTON

Lyric by MACK GORDON  
Music by JOSEF MYROW

Moderato

CUP MUTE

5

Instr.   
 Vocal

13

*f*   
 *mf*

21

OPEN

29

*CELESC.*   
 OPEN

1st Trombone

37

45

Soli

53

61

To CUP

Res

2nd Trombone

Recorded by NELSON RIDDLE for the Capitol Album "Sing A Song with Riddle"

# YOU MAKE ME FEEL SO YOUNG

From the 20th Century-Fox Technicolor Musical "Three Little Girls In Blue"

Arranged by NELSON RIDDLE  
Edited by JOHNNY WARRINGTON

Lyric by MACK GORDON  
Music by JOSEF MYROW

Moderato  
CUP MUTE

2nd Trombone

37

45

53

61

To CUP MUTE

dim

3rd Trombone

Recorded by NELSON RIDDLE for The Capitol Album "Sing A Song with Riddle"

# YOU MAKE ME FEEL SO YOUNG

From the 20th Century-Fox Technicolor Musical "Three Little Girls In Blue"

Arranged by NELSON RIDDLE  
Edited by JOHNNY WARRINGTON

Lyric by MACK GORDON  
Music by JOSEF MYROW

Moderato  
CUP MUTE

mf

5

13

mf

Soli

21

OPEN

29

Unis

CRESC.

OPEN

3rd Trombone

37

45

Soli

f

53

61

To CUP MUTE

Last only

4th Trombone

Recorded by NELSON RIDDLE for the Capitol Album "Sing A Song with Riddle"

# YOU MAKE ME FEEL SO YOUNG

From the 20th Century-Fox Technicolor Musical "Three Little Girls In Blue"

Arranged by NELSON RIDDLE  
Edited by JOHNNY WARRINGTON

Lyric by MACK GORDON  
Music by JOSEF MYROW

Moderato  
CUP MUTE

4th Trombone

37

45

53

61

Piano

Recorded by NELSON RIDDLE for the Capitol Album "Sing A Song with Riddle"

# YOU MAKE ME FEEL SO YOUNG

From the 20th Century-Fox Technicolor Musical "Three Little Girls In Blue"

Arranged by NELSON RIDDLE  
Edited by JOHNNY WARRINGTON

Lyric by MACK GORDON  
Music by JOSEF MYROW

Moderato

37

45

53

61

Guitar

Recorded by NELSON RIDDLE for the Capitol Album "Sing A Song with Riddle"

# YOU MAKE ME FEEL SO YOUNG

From the 20th Century-Fox Technicolor Musical "Three Little Girls In Blue"

Arranged by NELSON RIDDLE  
Edited by JOHNNY WARRINGTON

Lyric by MACK GORDON  
Music by JOSEF MYROW

Moderato

Ab B7 Bbm7 Ab F7(-9) Bbm7

5 Ab Gbm6 Gb0 Bbm7 Eb9 Ab Ab0 Abm6 Ebm7 Eb7 Eb7(+5) Ab C7 Db Bbm7 Cm7 Fm7 E7

1 13 Ab Gbm6 Gb0 Bbm7 Eb9 Ab F7 Ebm7 Eb7 Ab Ab7(-5) Db

Cm7 Fm7 Bb9 Eb7 21 Ab7 Abdim Ebm7 Bm6 Ab7 Ab0 Ebm7 Ab9

Db0 Db Bbm7 C0 Db Db0 Eb7 F0 Eb7 29 Ab Gbm6 Gb0 Bbm7 Eb9

Ab A0 Ebm7 Eb7 Ab Bbm7 Cm7 Db Cm7 B7

37 Bbm7 Eb7 Ab Gb9 F7 Bbm7 C0 Db Bbm7 A7

Ab B7 Bbm7 45 Ab Gbm6 Gb0 Bbm7 Eb7(-9) Ab A0 Ebm7 Eb7

Ab Bbm7 Abmaj7 Ab6 Bbm7 Cm7 B7 53 Bbm7 Eb7

Ab Gb9 F7 Bbm7 C0 Db Bbm7 A7 Ab F7 Bbm7 Eb7

6 Ab F7 Bbm7 Eb7 Ab F7(-9) Bbm7 Eb7 Ab Ab

mp

Bass

Recorded by NELSON RIDDLE for the Capitol Album "Sing A Song with Riddle"

# YOU MAKE ME FEEL SO YOUNG

From the 20th Century-Fox Technicolor Musical "Three Little Girls In Blue"

Arranged by NELSON RIDDLE  
Edited by JOHNNY WARRINGTON

Lyric by MACK GORDON  
Music by JOSEF MYROW

Moderato

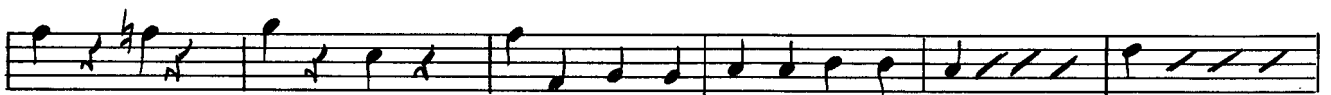

Drums

Recorded by NELSON RIDDLE for the Capitol Album "Sing A Song with Riddle"

# YOU MAKE ME FEEL SO YOUNG

From the 20th Century-Fox Technicolor Musical "Three Little Girls In Blue"

Arranged by NELSON RIDDLE  
Edited by JOHNNY WARRINGTON

Lyric by MACK GORDON  
Music by JOSEF MYROW

Moderato

4

5

13

21

29

37

45

53

61

*f*

*mf*

*f*

*mp*

Cym.

SNARE

Conductor

Recorded by NELSON RIDDLE for the Capitol Album "Sing A Song with Riddle"

# YOU MAKE ME FEEL SO YOUNG

From the 20th Century-Fox Technicolor Musical "Three Little Girls In Blue"

Arranged by NELSON RIDDLE  
Edited by JOHNNY WARRINGTON  
Moderato  $\text{♩} = 144$

Lyric by MACK GORDON  
Music by JOSEF MYROW

ALTO Solo

BR.

5

Instr.

Vocal

BR.

Chords:  $A^b, G^m, G^b, B^b, E^b, A^b, A^b, E^b, E^b, A^b, C^?, D^b, B^b$

13

Enls.

Sxs.

BR.

Sxs.

Chords:  $C^m, F^m, E^?, A^b, G^b, G^b, B^b, E^b, A^b, F^?, E^b, E^b$

mf

21

BR.

Sxs.

Chords:  $A^b, A^b, D^b, C^m, F^m, B^b, E^b, A^b, A^b, E^b, B^m$

TRAPS.

Sxs.

BR.

Sxs.

Chords:  $A^b, A^b, E^b, A^b, D^b, D^b, B^b, C^b, D^b, E^b, F^b, E^b$

29

TRAP. Solo

Sxs.

BR.

Chords:  $A^b, G^b, G^b, B^b, E^b, A^b, A^b, E^b, E^b, A^b, B^b, C^m, D^b$

Sxs.

Conductor

37 BR. Sxs. Sxs. BR.

*f* *mf*

$B^7$   $B^{\flat m}$   $E^{\flat 7}$   $A^{\flat} | G^{\flat 9}$

TRAPS. ENS.

Sxs. Sxs. TRAPS. ALTO SAX  $B^7$   $B^{\flat m}$

$F^7$   $B^{\flat m} | C^{\flat} D^{\flat}$   $B^{\flat m} | A^7$   $B^7$   $B^{\flat m}$

45 ORCH. ENDS

ALTO

ENDS. ENDS.

ord.  $G^{\flat m} | G^{\flat 9}$   $B^{\flat m} | E^{\flat 7}$   $A^{\flat} | A^{\flat}$   $E^{\flat m} | E^{\flat 7}$   $A^{\flat} | B^{\flat m}$

ENDS. ENDS.

ALTO

ENDS.

53 BR. Sxs. BR. Sxs.

$A^{\flat} | M^7$   $A^{\flat} | B^7$   $C^{\flat m}$   $B^7$   $B^{\flat m}$   $E^{\flat 7}$

Voice

ENDS.

BR. Sxs. BR. Sxs.

$A^{\flat} | G^{\flat 9}$   $F^7$   $B^{\flat m} | C^{\flat} D^{\flat}$   $B^{\flat m} | A^7$   $A^{\flat} | F^7$   $B^{\flat m} | E^{\flat 7}$

TRAPS.

TRB.

2ND TIME

61 Sxs. Sxs. TRAPS. TRAPS. TRAPS. TRAPS.

$A^{\flat} | F^7$   $B^{\flat m} | E^{\flat 7}$   $A^{\flat} | F^7$   $B^{\flat m} | E^{\flat 7}$   $A^{\flat} |$   $||$

TRAPS.

TRAPS.